

Steel Etch filter. Original in upper left, filter effect in background (zoom section), and filter menu in lower right.

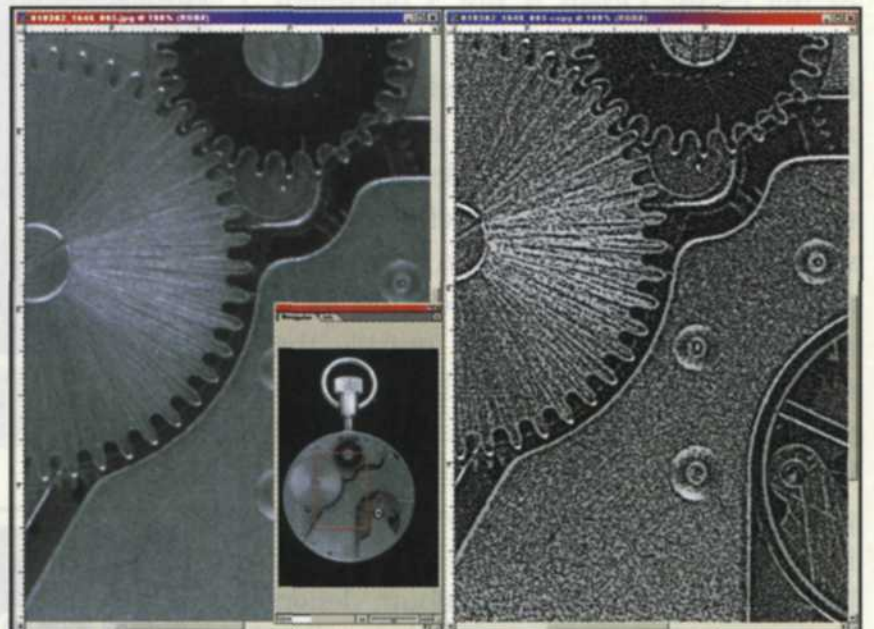

Studio image of watch. Original zoom in section on left, and Steel etch effect on right. Full image is display in navigator in lower center of screen.

# Andromeda



LensDoc filter can correct for pincushion and barrel distortion created by various lenses.

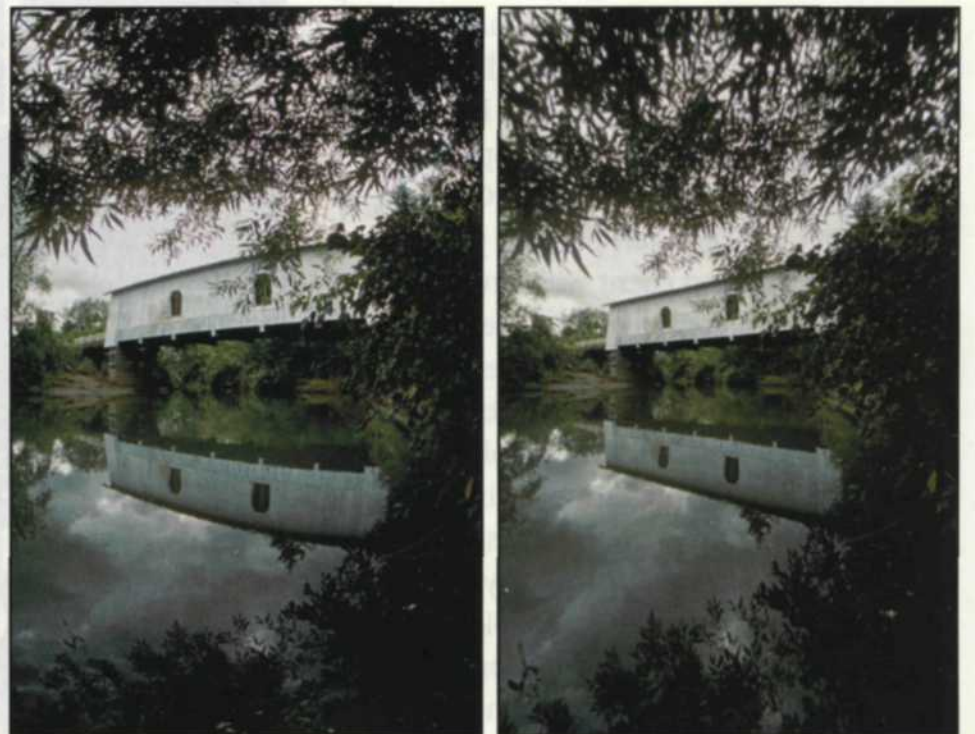

Original stock image of covered bridge taken with fisheye lens. Notice barrel distortion in the roof lines of the bridge. Covered bridge image after it was corrected with LensDoc filter.

AS PHOTOGRAPHY makes its move from film to digital, there are some changes in hardware that are occurring. Take photographic filters, for example. Before digital, photographers had filters of every shape and color in their camera bags and relied on these photographic filters for image correction, enhancement and image manipulation. Star, halo, rainbow, split-focus, soft-focus, color correction, multi-image, and

refraction filters were just some of the favorites used by film photographers.

With the introduction of Adobe Photoshop plug-in filters, several companies like Andromeda Software Inc., have created Photoshop compatible software filters designed to duplicate these filter effects. The difference is that their effect takes place after the image is taken. Photographers can now capture the scene normally on film or digital, and

then add the desired effect later by using plug-in filters. The software version even allows you to adjust the strength of the filter. Best of all, you can try completely different types of filters and preview your results before saving them to a new file.

Andromeda's basic filter groups include Photographic Tools and Lens Effects, Artistic Screening Tools, and Graphic Design Resources. The three



most recent introductions include ScatterLight Lenses and LensDoc Filter from the photographic group, and EtchTone filter from the artistic group.

The EtchTone filter can take any type of black-and-white or color image and, using a special process, add a steel etch effect. When you open the EtchTone filter menu, you are presented with versions that illustrate the before and after effect of the filter. You have the choice of converting the entire image to steel etch or blending and overlaying so that a percentage of steel etch blends into the original image. The option is also available to posterize the image and increase the etch effect with various levels of sharpening. A threshold control adjusts how the final image is affected in the shadows, mid-tones and highlights.

We found that some of the best subjects for this filter were those with metal objects in the original scene. Don't limit yourself there, though, as the preview image function in the filter will help you determine which images are best suited for this filter.

The ScatterLight Lenses are similar to diffusion filters as they can create the brightest area in a scene to be rendered in various degrees of soft focus. These filters are extremely well suited for portrait, wedding and product photography, where you want to create a foggy or misty effect. Our favorite is called the DreamOptic Lens where you can select f-stop settings from f/4 to f/16 to provide a range of effects from extreme soft focus to just a slight soft focus.

The LensDoc filter is unique as it corrects problems with perspective distortion, barrel distortion, pincushioning, image leveling and rotational adjustments. When you open this filter menu, you are given the option to fix perspective, fix distortion or fix rotation. With fix perspective, you align special markers along the line that you want to correct, click the correct button and magically a building that was falling over, now stands straight. If you select the fix distortion, you must first indicate which camera and lens were used to take the image. You are then presented with two sets of markers that you place on distorted lines that should have been straight.

# SuccessWare®



The Photography Studio Management Software Designed To Make You More Money

## The Most Important Studio Equipment You Will Ever Own!

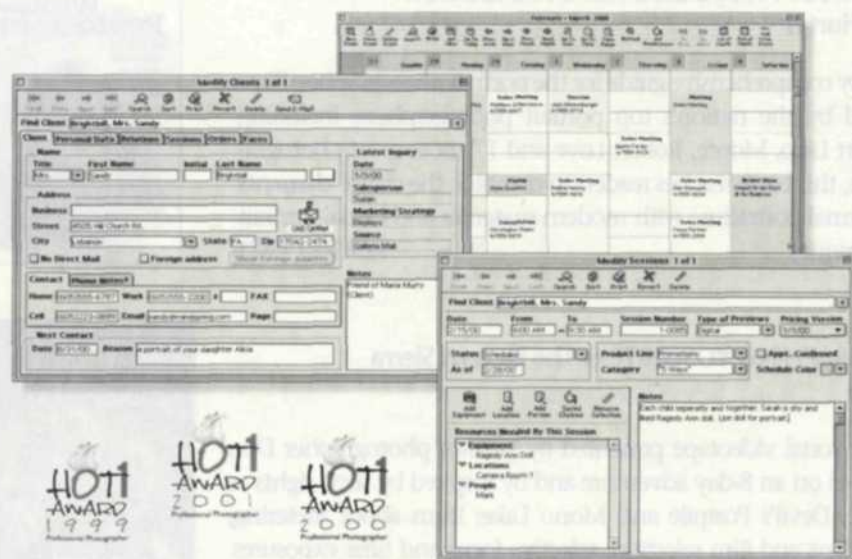

Clients, Prospects, Relationships, Scheduling, Inquiries, Sessions, Orders, Job Tracking, Custom Statuses, Custom Invoices, Custom Client fields, Personalized Letters, Custom Labels, Bulk Mail, E-Mail Marketing, Automated Phone Dialing, Bill Paying, Check Writing, To-Do List, Security, Searching, Business Planning, Pricing for Profit, Financial Reporting, Managerial Information, Sales Report, Sales Tax Report, Accurate Sales Averages, Plus Much More!

Phone Today!

# 800-593-3767

Take a Quick Tour on our Web Site!

[www.SuccessWare.net](http://www.SuccessWare.net)  
Windows & Macintosh

**FREE  
DEMO  
CD**

NEW VERSION 3.7

See us at PPA Atlantic City—Booth 332 For more information, circle 173



Higher Quality...  
Better Prices...  
Easier Ordering...

## Mid-America Frame.

Quality, price, convenience... you'll find it all at Mid-America Frame as we introduce a new collection of over 100 frame styles and finishes, selected especially for professional photographers. With Mid-America you have a single, reliable source for high quality, ready-made rectangular and oval frames...plus most styles are also available as length molding. All attractively priced and available in individual or case quantities.

You'll find it at...  
**Mid-America  
Frame Inc.**

900 North Highway Y  
Plattsburg, MO 64477  
1(800) 634-1911 (816) 539-3701  
[www.midamericaframe.com](http://www.midamericaframe.com)

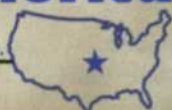

Call today, 1-800-634-1911 for more information and a free 2002/2003 catalog.

RF0702

For more information, circle 146



Press the appropriate lens setup and the correction is made. If you have a titling image, the fix rotation allows you to align a few points that you want to be horizontal or vertical, press the align button and the image is fixed.

Andromeda has more than a dozen other filters that duplicate many of the traditional photographic filters. Log onto [www.andromeda.com](http://www.andromeda.com) and look at the samples. You can even download a trial version of the programs before you buy. So, what are you waiting for?

Jack and Sue Drafahl are freelance journalists/photographers living in the Pacific Northwest. They have owned and operated a custom lab and service bureau, Image Concepts, for many years. They can be reached at: [concepts@pacifier.com](mailto:concepts@pacifier.com). The Drafahls new web site is: [www.jackandsue.drafahl.com](http://www.jackandsue.drafahl.com)

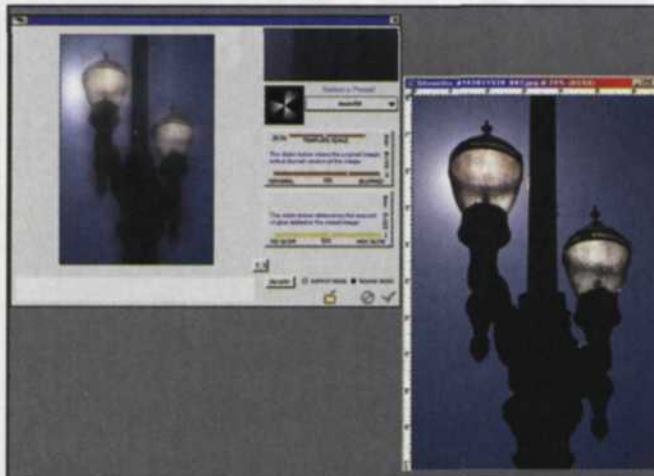

ScatterLight filter was used to give a diffused fog appearance to lamp posts.



ScatterLight filter, left, was used to create a misty mood feeling with a sequence of wedding images.

# MEMO TO DO TODAY

Subscribe to **RANGEFINDER** Magazine for the latest information on professional photography:

- ✓ New Equipment
- ✓ Professional Profiles
- ✓ New Products
- ✓ Technical How-To Features
- ✓ Business Management
- ✓ Digital Technology

...And Much More!

**YES!** Please send me RANGEFINDER!  NO-Please remove me.

NEW SUBSCRIPTION  RENEWAL

3 Years \$28  2 Years \$24  1 Year \$18

Outside the USA:  3 years \$58  2 Years \$44  1 Year \$28

**PAYMENT:**  CHECK  VISA  MasterCard  Discover  AMEX

Bank credit card number \_\_\_\_\_ Expiration Date \_\_\_\_\_

Signature \_\_\_\_\_ (Required)

Subscriber's Name \_\_\_\_\_

Company Name \_\_\_\_\_

Address \_\_\_\_\_

City \_\_\_\_\_ State \_\_\_\_\_ Zip \_\_\_\_\_ Country \_\_\_\_\_

Phone \_\_\_\_\_ Fax \_\_\_\_\_ E-mail \_\_\_\_\_

Please check ONE category below that BEST describes your primary photographic activity

Portrait

Wedding or Special Event

Digital Imaging Specialist

School or Prom

Commercial

Industrial

Sports/Memory Mates

Other (Please Specify) \_\_\_\_\_

Please check ONE that BEST describes your title or function

Studio Owner or Manager.

Marketing, Sales or Advertising

Staff Photographer

Freelance Photographer

Other (Please Specify) \_\_\_\_\_

Mail To: **RANGEFINDER, Circulation Department,**  
P.O. Box 1703, Santa Monica, CA 90406

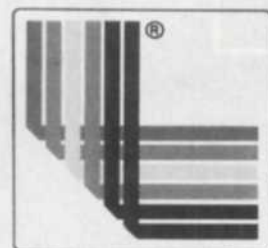

**LARSON ENTERPRISES**  
P.O. Box 2150 • Orem, Utah 84058  
801-225-8088 / 800-351-2158  
fax: 801-225-8097  
e-mail: [sales@larson-ent.com](mailto:sales@larson-ent.com)  
[www.larson-ent.com](http://www.larson-ent.com)

## “We Light The Way”

- SOFF BOXES
- SOFF BOX DVC
- SOFF STRIPS
- REFLECTASOLS
- REFLECTASOL HEX
- LIGHT STANDS
- STROBES
- REFLECTORS



Patent Pending

**SIDE-KICKS PATENT PENDING DEALER PROGRAM**

## IMAGING 2002

Stop by booth 241 and see all of our new products!  
Circular 5 in 1 Reflectors, Strobosol Strobes, Light Stands  
10' x 20' Portable Back Ground

See us at PPA Atlantic City-Booth 241  
For more information, circle 142